

TABLE II

FARM PRODUCTION

Field Products		1842	1851	1861	1871	1881	1891
Acres-Occupied		50622	54672	62086	?	72845	76728
-Improved		15079	23995	?	?	52568	60767
BUSHELS:	Spring Wheat	34358	104675	36357	?	618	4270
	Winter Wheat	--	--	24782	60431	230404	147695
	Barley	1683	1833	33357	62638	36732	28292
	Oats	23092	62540	151687	121686	196879	191708
	Rye	983	612	2592	?	112	158
	Peas	20574	18577	90692	35705	12712	30671
	Beans	?	19	89	49	?	2234
	Buckwheat	2565	3001	6213	927	491	882
	Corn	4596	16145	14108	25638	103063	111870
	Potatoes-Acres	?	157	591	523	434	481
	-Bushels	20443	11111	48577	47155	36815	40136
	Turnips	?	3735	39478	3483	6847	25681
	Hay Crop-Acres	?	?	?	7702	6826	9985
	-Tons	?	4380	6235	10057	9588	17256

Various Products

Pounds of Butter	?	85517	162655	371946	422318	288070
Pounds of Homemade Cheese	?	17620	12370	16174	6582	7594
Pounds of Maple Sugar	45407	55666	35091	123577	117528	184430
Pounds of Honey	?	?	?	4727	6748	?

# TABLE III

## SETTLERS IN SHEDDEN, FINGAL and SURROUNDING AREA

1819

### North of the Talbot Road (East Branch)

Name	Lot
Mahlon Burwell	4
Truman Watres	5
Elijah Brown	6
Daniel Silcox	7
Richard Williams	8
David Wallace	9
Timothy Neal	10
Burgess Swisher	11
Charles Benedict	12
James Burwell	13
John Burwell	14
Benjamin Johnson	15
William Johnston	16
Hosiah Petit	17
Moses Cowell	18
Robert Burwell	19
William Pettit	20
Joseph Teetzel	21
Jonathan Teetzel	22
Peter Shoote	23
Lewis Fowler, et al.	24
Alpheus Fowler	25
Benj. Willson	26
Frank Reed	27
D. Cam	28
Alexander Ross	29

From the Lewis Burwell Burwell 1819 Map of the Talbot Settlement.

# South of Talbot Road (East Branch)

Name	Lot
Adam Burwell	4
John Barber	5
John Robbins	6
Samuel Best	7
James Watson	8
Allen Watson	9
Andrew	10
William Hannah	11
Joseph Vansythe	12
Richard Barrett	13
Rachel Smith	14
John Mitchell	15
James Chase	16
John Nevill	17
Wm. McDonald	18
Samuel Barber	19
Thos. McLaughlin	20
James Brady	21
Joseph Spitter	22
David Conrad	23
James McQueen	24
Jacob McQueen	25
George Elliot	26
Edmund Caine	27
Hooper King	28

From the Lewis Burwell 1819 map of  
the Talbot Settlement.



4. Highway #3 looking east, Shedden,  
ca. 1923.



5. Highway #3 looking east, Shedden,  
ca. 1923.



6. Palmer's Red & White Store. ca. 1923.

Left: Mrs. L. D. Palmer    Right: Stella Schroader



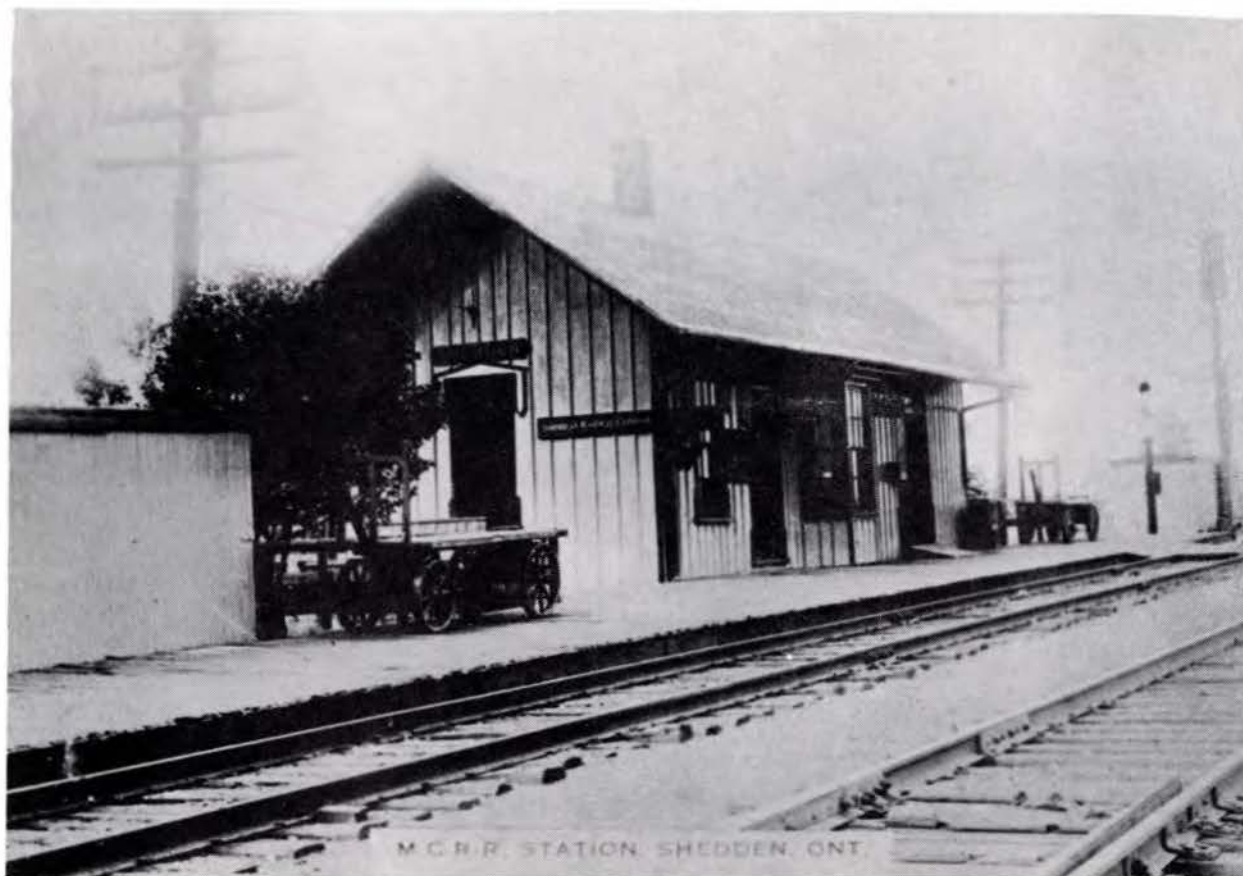

10. Michigan Central Railroad Station, Shedden - 1923.



11. Frome Public School (S.S. No. 8) ca. 1913, built 1865.

Class Picture—

Top Row: Teacher - Ethel (Davis) Daugherty, Bruce Leeson, Garfield Smith, Georgie Brooks, Maude Hunt, Louella Latimer, Gertrude Charleton, Dora McLean, Carl Daugherty, Earl Marr.

Middle Row: Art Beharrel, Stanley Marr, Basil Daugherty, Ella McLean, Edith Cascadden, Annie Stover, Lesley Winters, Lawrence Bogart, Neil Cascadden.

Bottom Row: Clarence Lunn, Russell Leeson, Laura McMullen, Pearl Bogart, Ella McLeod, Edith Cascadden, Isabelle Stover, Frieda Heidt, Grace and Mary Lunn, Elmer Lunn, Reggie Heidt.



36. Shedden United Church. Built 1886.



37. Shedden Baptist Church. Built  
ca. 1880's.



38. Fingal United Church. Built 1879.



# SHEDDEN WOMENS' INSTITUTE

## MEMBERS 1981

Miss Eva Morrison	Mrs. Robert Gordon
Mrs. Leonard Moore	Mrs. Murray Silcox
Mrs. Herbert Parks	Mrs. N. Haveman
Mrs. Clayton Silcox	Mrs. Leonard Palmer
Mrs. Fred Duchene	Mrs. V. Ballam
Mrs. Wallace Hepburn	Mrs. Ralph Palmer
Mrs. George Ayling	Mrs. Alex Turner
Mrs. Currie Oldham	Mrs. George Ross
Mrs. Alfred Vine	Mrs. Wm. Brown
Mrs. Duncan McLaughlin	Mrs. Purcell Willson
Mrs. Sidney Orchard	Mrs. Ted Silcox
Mrs. Wilfred Sells	Mrs. Clarence Hunter
Mrs. Malcolm McArthur	Mrs. Oscar DeBoer
Mrs. Donald Vicary	Mrs. L. Bathurst
	Mrs. Arthur Carder



by Madeline Parks  
1981

Front row: Vera Ballam, Madeline Parks, Mary Ayling  
Second row: Dora McArthur, Eleanor Duchene, Pat Palmer, Brenda Silcox, Nellie Haveman, Jean Vine, Beth Vicary  
Back row: Carole Gordon, Jean Palmer, Eileen Orchard, Alice DeBoer

SHEDDEN WOMENS' INSTITUTE  
TWEEDSMUIR HISTORY MEETING JUNE, 1981  
AT ELGIN COUNTY PIONEER MUSEUM



Front row: Nellie Haveman, Dora McArthur  
Back row: Alex Turner, Alf Vine, Don Vicary, Ralph Palmer,  
Herb Parks



Front Row: Ina Ross, Eileen Orchard, Carole Gordon  
Back Row: Barbara Willson, Brenda Silcox, Jean Vine,  
Edna Sells, Vera Ballam  
by B. Vicary 1981



Shedden branch of the women's Institute reached the age of retirement on May 31st, 1976 since it was formed on that date in 1913 in the former school house in the village. Our 22 members have no intention of retiring but are looking forward to a busy and interesting next 65. The Motto of the W. I. is "For Home and Country" and we keep this in mind when we plan our programs. Meetings are held the fourth Wednesday of each month either afternoon or evening as the hostess wishes with July and August as holiday months. We have 5 life members two of whom are charter members and one is a first year member, and we are happy to say that two of these are still active in the organization.

The programs vary with several topics being studied each year: Agriculture and Canadian Industries, Family and Consumer Affairs, Education and Cultural Affairs, Citizenship and World Affairs and Resolutions. We also have a Tweedsmuir History convener and Representatives to the Museum Board and to the Elgin Manor Auxiliary Board. We help support a child in Dominica, West Indies through the "Save the Children Fund" and sponsor the Child Health Clinic which is held each month in Bethany United Church. We assist at teas and coffee breaks at the Elgin Pioneer Museum, the Elgin Manor and the Daffodil Auxiliary to the Cancer Society. We also have a meeting devoted to the study of cancer and are proud to have the President of West Elgin Society as our Past President.

We invite any person in the community to attend one of the meetings, we think that you will come again. We have sponsored the 4-H Homemaking clubs for years and many of the girls who were members are now leading the clubs. We are interested in the local fair and provide a booth for refreshments and dinners on Fair day in co-operation with the U.C.W. of Bethany Church. We remember the sick, shut-in and the bereaved with cards, gifts and other expressions of care, and we donate to several worthy causes. We try to live our motto "For Home and Country".

Madeline Parks  
P.R.O. Shedden W.I.



May 1976

Front: Mrs. Leonard (Elizabeth) Moore, Mrs. Ralph (Jean) Palmer, Mrs. Malcolm (Dora) McArthur.

Rear: Mrs. Clayton (Maxine) Silcox, Mrs. Arthur (Alice) Vicary, Mrs. Bessie Clements, Mrs. Herbert (Madeline) Parks, Mrs. George (Mary) Ayling, Mrs. Clifford (Vera) Ballam, Mrs. Wallace (Helen) Hepburn.

→ Margaret Turner

This meeting took the form of a car tour arranged by Jean Palmer to the Western corner of Southwold Township. We passed through McBrides, Lawrence Station, Muskoka, and Iona Station admiring the many fine farms along the way. We ended a very interesting day with supper at the Holland House restaurant in Iona where this picture was taken.





Shedden Women's Institute sponsored Megido Pascal through the Save the Children Fund from 1979 to 1982.

THE CHILD

Surname: Pascal

Date of Birth; 4. 3. 66  
Day Mth. Yr.

First Name: Megido

Birthplace: Grand Fond

Sex: Female

**Brief History:** (Why aid is recommended, special needs, etc.)

Mr. & Mrs. Pascal are the parents of thirteen (13) children. They own and live in a three room house (with their family) and work as small scale farmers.

Their three older children live away from home and have their own family. They give irregular assistance towards the family up keep when available.

Megido 13 was successful at this year's entry examinations into high school and has gained entry into the Dominica Grammar school where she hopes to begin in September, the beginning of the school year.

Three others are already attending high school in Roseau, the capital.

The parents are to meet the costs of board and lodge, school fees, uniforms, books and other expenses. It is very strenuous for them and are seeking assistance.

The six others are still at Primary school in their village.

A sponsorship would be of great assistance to them.

THE FAMILY

	Name	Age	Health	Occupation	Income
Father	Scully Pascal	69	Fair	Farmer	\$200.00mthly.
Mother	Whelimenia "	48			
Brothers & Sisters	Matthew "	14			
	Augustus	12			
	Juliette "	10			
	Paulette "	8			
	Joanne "	6			
	Alwin "	2			

SPONSOR PLEASE NOTE: PARCELS, correspondence should be addressed to originating Agency as noted above.

Date Approved for Sponsorship

Signature *M. Scully*



Shedden Women's Institute display at the summary day of the Ministry of Agriculture quilting course with Mrs. Clayton (Maxine) Silcox course leader.



Women's Institute week display by Shedden Women's Institute in the window of Palmer Brothers Red and White Store, Shedden - February 1984.



SHEDDEN WOMEN'S INSTITUTE  
SEVENTIETH ANNIVERSARY MAY 1983



Mrs. George (Ina) Ross, life member and Mrs. Robert (Carol) Gordon, President.



Mrs. Oscar DeBoer (Alice) vice president and Mrs Malcolm (Dora) McArthur , convenor.

# WI is big spoke in community wheel

Shedden Women's Institute celebrated the 70th anniversary of its organization, complete with cake, candles and guests from the Elgin West District, its Elgin East twin WI, Calton, and from

Aughrum, Middlesex, England, on May 31, 1983, and its 71st year has been very busy and productive.

It now has 29 members, eight of whom are life members. It lost a valued first year life member, Mrs. Leonard Moore, recently.

Certificates of merit

has been presented to three active dedicated members this year (which runs from March 31 to April 1).

The branch successfully hosted the annual tea in aid of the Daffodil Auxiliary of the West Elgin Cancer Society and operated a booth at the local fair in co-operation with the UCW of Bethany Church, serving meals and lunches.

Until this year it supported a child in the commonwealth of Dominica under the Save the Children plan, but now its sup-

port is going to the community instead of an individual, at the request of the organization. It is felt that more people can be helped in the third world in this way.

It supports the 4-H Homemaking projects and several members took the rug braiding course and had many lovely things displayed at Summary Day.

A committee from the branch presented a brief to the Township Council, asking that more spacious quarters be obtained for its library, with

positive results; it now has a much larger and more convenient library.

During Agriculture Food Week, October 3-10, a display was put up in the window of a local supermarket, and a Bicentennial tea was held with demonstrations of spinning, quilting and ceramics. Its Tweedsmuir History book drew much favorable comment for those present.

It supports the Elgin County Pioneer Museum and the Elgin Manor Auxiliary, and gives assis-

tance to fire victims. Pennies for Friendship are collected each month for the ACWW and it donates towards the "Water for all" project, a project of the Associated Women of the World (ACWW).

Meetings are held the fourth Wednesday evening of each month with the exception July and August, and all women are most welcome to join. Excellent programs make the meetings both informative and interesting. The calling committee keep the members informed about coming events and each member is involved in at least one meeting.

For the first time in many years it had a family night this year, with a potluck dinner and a film for the adults and games for the children. The March meeting is always

served for the start of the canvass for funds for the Cancer Society and this year a variety program with local talent was enjoyed.

Officers for 1984-1985 include Mrs. Ronald Gordon, president; Mrs. Oscar DeBoer and Mrs. Leonard Palmer, vice-presidents; Mrs. Murray

Silcox, secretary-treasurer; Mrs. Herbert Parks, past president and press reporter, and Mrs. Donald Vicary, Tweedsmuir History curator.





Members of Shedden Women's Institute executive from left: Alice DeBoer, first vice-president; Brenda Silcox, secretary-treasurer; Pat Palmer, second vice-president; Carol Gordon, president. The model of a pioneer farm with an authentic split-rail fence was built by Kevin Cron and Robbie Fatcher and was the winning project at the Bicentennial Art Show at Southwold-Lynhurst Public School.

In May 1984 the Shedden Women's Institute held a Tweedsmuir Tea in honour of the Ontario Bicentennial. Besides the above model of a pioneer farm, a display of antique kitchen utensils, a butter making demonstration by Donald Vicary and a spinning demonstration by Grace Campbell entertained the visitors from neighbouring churches and Institute Branches. Mrs. Roy (Kay) Ross London Area Tweedsmuir History Curator was a special guest.

Plants and baking were sold and a donation of one hundred dollars to the Elgin County Pioneer Museum was made from the proceeds.





Mrs. Kenneth (Doris) Howe and Mrs. James (Marilyn) Lunn both of Shedden admire a display of antique kitchen utensils arranged by Mrs. Malcolm McArthur for the Shedden Women's Institute Bicentennial Tea.

Shedden Women's Institute

St. Thomas Times Journal May 1984  
B. Vicary

## SHEDDEN WOMENS' INSTITUTE

### LIFE MEMBERS

Mrs. William Guest *	Mrs. Herbert Parks
Mrs. Lloyd Atkinson *	Mrs. Clayton Silcox
Mrs. Frank Trace *	Mrs. Ted Silcox
Miss Eva Morrison *	Mrs. George Ross
Miss Elsie Hamilton *	Mrs. George Ayling
Mrs. Ad Orchard *	Mrs. Wilfred Sells
Mrs. Will Turner *	Mrs. Wallace Hepburn
Mrs. E. Moore *	Mrs. Ralph Palmer
	Mrs. Cliff Ballam

\* - deceased

---

### CERTIFICATE OF MERIT

Mrs. Clayton Silcox  
Mrs. Margaret Turner  
Mrs. Madeline Parks

---

### TWEEDSMUIR HISTORY CONVENORS

1948 - 1963 Mrs. Arthur McIntyre (Mary Jane)  
1963 - 1978 Mrs. Alex Turner (Margaret)  
1978 - 1985 Mrs. Donald Vicary (Beth)  
1985 - Mrs. Malcolm McArthur (Dora)



LIFE MEMBERS OF SHEDDEN WOMEN'S INSTITUTE



Mrs. Herbert (Madeline) Parks  
Mrs. Ted (Effie) Silcox



L to R: Mrs. Herb Parks, Mrs. George (Mary) Ayling, Mrs. Ralph (Jean) Palmer, Mrs. Wilfred (Edna) Sells, Mrs. Wallace (Helen) Hepburn, Mrs. George (Ina) Ross.





### CERTIFICATES OF MERIT

At the seventieth anniversary meeting of Shedden Women's Institute in May 1983 certificates of merit for outstanding work in the Shedden Branch were presented to Madeline Parks, Maxine Silcox and Margaret Turner.

Top left: Mrs. Clayton (Maxine) Silcox, Mrs. Murray (Brenda) Silcox.

Top right: Mrs. Alex (Margaret) Turner, Mrs. Herbert (Madeline) Parks

Bottom left: Mrs. H. Parks, Mrs. Donald (Beth) Vicary.

Shedden Women's Institute  
B. Vicary

## THE PLOWING MATCH QUILT

The International Plowing Match was held in Elgin County in 1985 and a quilt competition was held prior to the plowing match to help publicize the match.

The Shedden Womens' Institute Branch decided to enter the competition and formed a committee to design and make an original quilt with the theme "Pride of Elgin".

Mrs. Donald (Peggy) Silcox designed the quilt and the material purchased by the Institute cost \$58.00. Branch members making the quilt were Mrs. Clayton Silcox (Maxine), Mrs. George Ross (Ina), Mrs. Herbert Parks (Madeline), and Mrs. Clarence Hunter (Ruth). They were assisted in the quilting by Mrs. Clarence Morrow (Ada), Mrs. Albert Collard (Louise), and Mrs. Ken McLaughlin (Madeline).

The quilt received second prize in its catagory and won \$35.00 in prize money. After being displayed at the plowing match in September 1985, the quilt was purchased by the Elgin County Progressive Conservative Association for \$300.00. The Association presented it to Elgin MPP Ronald McNeil and his new wife Doris as a wedding gift.

I. P. M.

ELGIN

COUNTY

1985



The Shedden Womens' Institute Branch quilt "Pride of Elgin" won second prize in the International Plowing Match quilt competition in 1985.



## Health Management

# DECREASING WEANER MORTALITY

There's three basic needs that often go unfulfilled



By Cathy McNaughton

**A** weaning program will be a success if it meets the basic needs of the weaned pig. These basic needs include:

1. Heat
2. A draft-free environment
3. Free access to high quality feed and water.

It is surprising how frequently these

three basic needs are not met. The most common mistake is to house weaners in the farrowing room or in another area of the barn with older pigs. The biggest problem with this type of housing situation is that of temperature control.

Pigs at weaning time require a minimum temperature of 80 degrees Fahrenheit. Pigs that are weaned at less than four weeks of age will require a

temperature closer to 85 degrees Fahrenheit. It is impossible to provide a room temperature that is satisfactory for weaned pigs and also for sows or other growing pigs in the room.

To address this problem, many units have constructed separate weaner rooms so that room temperature can be adjusted for the age of the pig. To keep disease levels to a minimum, these rooms are filled and emptied at one time. This allows for thorough cleaning and sanitation between groups.

Usually these rooms are designed to hold one week's weanings. Operations under 70 sows will probably design the rooms to hold two weeks' weanings.

Due to financial constraints, construction of separate weaner rooms is not always possible. Another alternative is to convert a portion of the present barn into a single weaner room. This room would operate on a continuous flow. It should be emptied periodically for cleaning and disinfecting.

If separate weaner facilities are not possible, heat must be retained in the individual weaner pens. This may be provided with a heat bulb or by enclosing the top and sides with plywood. Strips of plastic hung down from the plywood top will further retain heat in this area as well as prevent drafts.

Regardless of the type of weaner facility, pigs do not do well if kept in a drafty environment. Ventilation must be carefully designed and kept adjusted to provide fresh air without creating drafts.

While the type of facility used at weaning time will have a great influence on performance, there are other management factors that should also be taken into account if the pigs



*Pigs at weaning require a minimum temperature of 80 degrees Fahrenheit. It is impossible to satisfy the temperature requirements of both the weaners and older pigs or sows in the same room.*

## WEANER MORTALITY

are to do well.

Pigs should not be weaned unless they have achieved a minimum weight of 5 kg. At weaning time, small pigs should be collected from the newly weaned litters and put onto a nurse sow until they have reached the appropriate weight for weaning. Sometimes that one extra week on the sow makes a big difference in survival rate.

At weaning, pigs should be put into small groups with preferably no more than 10 pigs per pen. As much as possible, pigs should be grouped according to litter to prevent fighting. Probably more important than grouping by litter though, is that pigs should be grouped according to size.

To prevent competition for water among pen-mates, there should be two water nipples in each pen. These nipples should be checked regularly to insure they are working properly.

It is important that pigs receive a high quality ration at weaning time. I prefer to see a commercial ration used in this area of the operation, because these rations are generally more consistent in quality than those mixed on the farm. Home-mixed rations frequently vary from the desired protein, vitamin or mineral levels. Commercial rations also will often contain ingredients that are of higher digestability than the basic corn/soybean diet of most home-mixed feeds.

A pig at weaning does not usually eat large quantities of feed. It is important that the feed this pig does consume is fresh and of the highest quality and digestability.

Pigs should be de-wormed at two to three weeks after weaning or around six weeks of age. This will help prevent shedding of worm eggs in the weaner area if the pigs were exposed to worm eggs in the farrowing room from the sow manure.

With good facilities and proper management, it is possible to have a weaner mortality of less than 0.5 per cent. Mortality is calculated as the number of weaners that die in a month (or quarter) divided by the number of pigs that were weaned in a month (or quarter) multiplied by 100.

If your weaner mortality rate is over one per cent, maybe you have forgotten one of the three basic needs. •

**Cathy McNaughton is the operator of McNaughton Swine Services in Shedden.**



January 29, 1990

# THE FARM FAMILY

## Focus on the family

### Women's Institute one of oldest rural organizations in Ontario

by SUSAN McCONNELL

St. Thomas District Reporter

**SHEDDEN** - A 31-member rural community group meets here monthly, focusing its energies on home and country, and providing financial support for many rural projects in the community.

Its counterparts across the country perform the same functions, representing all ages and interests of its members.

It's called the 'Women's Institute' (WI) and, as such, is one of the oldest rural organizations in Ontario with over 1,000 branches.

In Elgin County, the Institute is active with more than 400 members in its 24 branches.

The Shedden WI expends energy on worthwhile projects ranging from supporting 4-H Clubs; to providing county school scholarships, initiating the neighborhood watch program, volunteering at county nursing homes, raising money for charities, and helping to establish cultural vehicles, such as the county's Pioneer Museum, which the public can enjoy.

This group, said president Brenda Lidster, helped establish the village's medical centre for its 300 residents, and is a vital part of the successful agricultural fair.



**BRENDA LIDSTER**

Shedden WI  
**BRENDA SILCOX**

WI provides rural support and promotes opportunities for its members to broaden their knowledge and abilities.

Lidster first became involved in the WI in 1979, prompted by her mother, Jean Palmer's, enthusiasm for the group. Palmer is a life member and has served as the Shedden WI president.

Lidster said her group, which has four farm family members, is made up of all ages of "ordinary, everyday Canadians, peo-

ple you know who like to be involved in their community."

WI was launched in Stoney Creek, Ontario, on Feb. 19, 1897, by co-founders Adelaide Hoodless and Erland Lee. The Stoney Creek Lee homestead is now operated as a museum by the WI, refurbished to its natural state.

The group promotes cultural, national and international projects and each month undertakes a topic of study. Recently, Shedden WI toured two St. Thomas-area businesses — Cargills and Hartz Canada.

It is also dedicated to supporting its rural neighbors: farmers.

A recent program focused on agriculture and the need for consumers to buy Canadian, said Lidster.

Shedden WI is unique in that it sponsors 4-H Clubs in its community.



SHEDDEN WOMEN'S INSTITUTE  
TWEEDSMUIR HISTORY  
Dora McArthur - Curator  
March 1990



1991

## OPEN HOUSE



### 80th BIRTHDAY

Ilene Orchard is celebrating her 80th birthday May 25th. On Sunday, May 26th, family and friends are invited to an Open House, 2-4 p.m. at the I.O.O.F. Hall, Shedden. Best Wishes from her family, Mary and Perry, Hugh and Dot, Glenn and JoAnn, Keith and Sandy, Neil and Judy, Roy and Sandy, Dana and Martin, 24 grandchildren, 6 great grandchildren. If you wish to bring a gift, food for Caring Cupboard welcome.

Institute members celebrating 80th Birthdays:

Jean Vine - Feb. 15, 1992

Margaret Turner - Mar. 28, 1992

Madeline Parks - May 8, 1992

SHEDDEN WOMEN'S INSTITUTE  
TWEEDSMUIR HISTORY  
DORA MCARTHUR - Curator  
May 1992

1989 -1990

TWEEDSMUIR CURATORS OF ELGIN, WEST WOMEN'S INSTITUTE

BOXALL - Mrs. Ann McLean, R.R. # 1, Port Stanley, NOL 2A0 769-2884

CLACHAN -Mrs (Elgin) Florence McIntyre, R.R. # 1, Wardsville, NOL 2N0  
Bothwell 695-5891

CRINAN -Mrs. (G) Minnie Livingston, R.R. # 4, West Lorne NOL 2P0 768-1566

COWAL -Mrs. (D) Yvonne McCallum, R.R. # 2, Dutton NOL 1J0 762-5231

IONA -Mrs. (J) Margaret McAlpine, Iona Station NOL 1P0 764-2175

IONA STATION -Mrs. Emma Pyatt, Iona Station NOL 1P0 764-2995

MIDDLEMARCH - Mrs. (H) Margaret Carroll, R.R. # 5, St. Thomas, N5P 3S9  
631-4719

PAYNES MILLS -Mrs. (A) Edith Auckland, R.R. # 7, St. Thomas N5P 3T2  
633-0759

RIVER ROAD -Mrs (J) Margaret Palmer, R.R. # 2, Port Stanley NOL 2A0  
769-2349  
and Mrs. Bert Veenstra, R.R. # 5, St. Thomas

SHEDDEN - Mrs (M) Dora McArthur, R.R. # 1, Southwold, NOL 2G0  
764-2583

TYRCONNELL - Mrs. (Ron) Jeannie Leitch, R.R. # 1, Dutton NOL 1J0  
762-3511

WALLACETOWN - Mrs. (R) Helen Van Brenk, R.R. # 1, Fingal NOL 1K0  
762-2768  
and Mrs. (H) Gertrude Sloan, Wallacetown NOL 2M0  
762-2611

WEST LORNE -Mrs. (R) Shirley Walker, R.R. # 2, West Lorne NOL 2P0  
768-1095

DISTRICT CURATOR - Mrs. (A) Edith Auckland

LAWRENCE STATION - KENSINGTON CLUB - Mrs. (J) Shirley Longhurst  
R.R. # 1, Southwold NOL 2G0 764 2939

SHEDDEN WOMEN'S INSTITUTE  
TWEEDSMUIR HISTORY  
Dora McArthur - Curator  
March 1990